

**To CONTACT PACIFIC DIAGNOSTIC LAB:**

454 S. PATTERSON AVENUE  
SANTA BARBARA, CA 93111  
805-879-8100 MAIN

TO CONTACT A PATHOLOGIST AND FOR  
TEST RESULTS CALL 805-696-6400.

TO REQUEST REQUISITIONS OR FOR ANY  
FURTHER QUESTIONS PLEASE CONTACT  
SALLY DICKSON, SALES MANAGER AT  
805-879-8176.

[WWW.PDLLABS.COM](http://WWW.PDLLABS.COM)

**Our laboratory also offers:**

- Accurate rapid diagnosis
- Pap-biopsy correlation on all cases
- Phone call from pathologist for all unusual and new cancer diagnoses
- On-site flow cytometry
- Fine needle aspiration of fat pads for amyloid, and thyroid palpable nodules
- Extensive in-house Immunohistochemistry with same day results
- Thin Prep® Pap testing
- HPV DNA, Chlamydia, and Gonorrhea testing on the Thin Prep® vial
- Monthly statistical reports by client
- Immunofluorescence for skin biopsies

**Anatomic Pathology Services**

offering subspecialty expertise in the following areas:

**Gastrointestinal Pathology**  
**Liver Pathology**  
**Gynecologic Pathology**  
**Breast Pathology**  
**Immunohistochemistry**

**Cytopathology**  
**Hematopathology**  
**Neuropathology**  
**Clinical Pathology**  
**Dermatopathology**

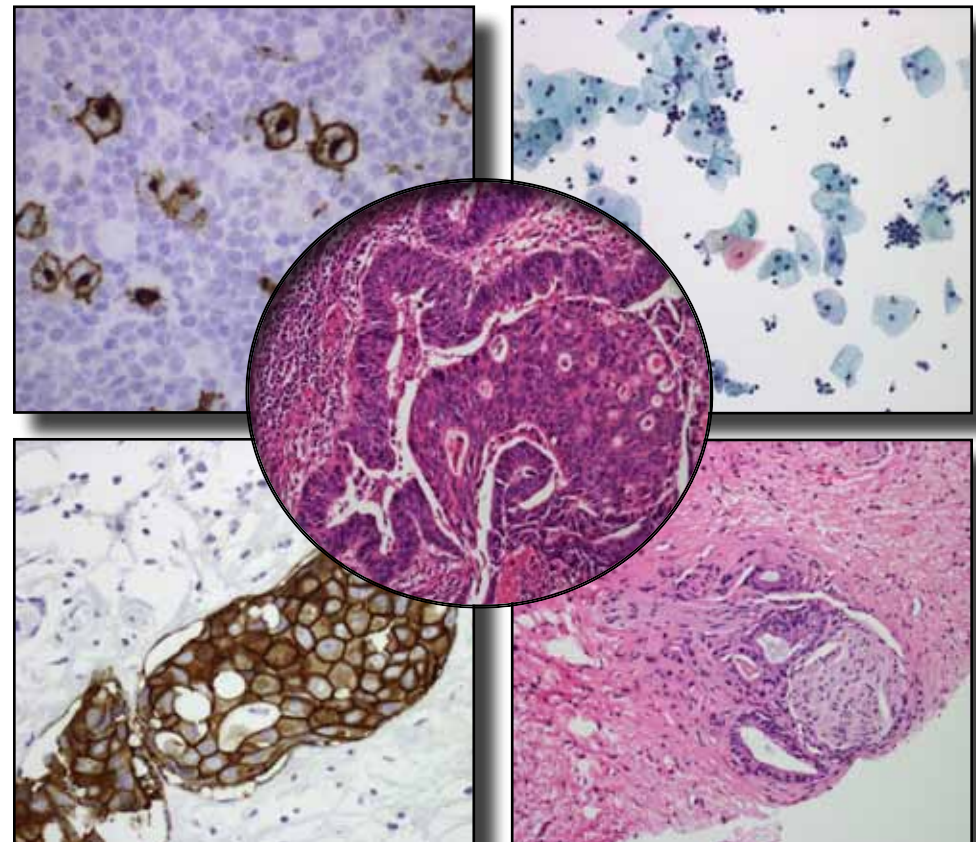



# PACIFIC

DIAGNOSTIC LABORATORIES

Our group of 8 pathologists provides accurate and timely diagnoses with expertise in the following areas: Dermatopathology, Gastrointestinal Pathology including liver and pancreas, Hematopathology, Gynecologic Pathology including placenta, Breast Pathology, Cytopathology, Neuropathology, and Clinical Pathology.



**John C. Blaustein, M.D.**  
**Fellowship:** *Hematopathology*, University of Vermont.  
jblaustein@sbch.org



**Timothy Cloherty, M.D.**  
**Fellowship:** *Surgical Pathology*, Stanford University Medical Center.  
tcloherty@sbch.org



**Lauren Kernochan, M.D.**  
**Fellowship:** *Surgical Pathology*, University of Washington. *Breast and Gynecologic Pathology*, University of Washington.  
lkernochan@sbch.org



**Ivan A. Klement, M.D., Ph.D.**  
**Fellowship:** *Neuropathology*, University of California, Los Angeles. *Surgical Pathology*, University of California, Los Angeles. *Gastrointestinal Pathology*, University of California, Los Angeles.  
iklement@sbch.org



**Tomas M. Machin, M.D.**  
**Fellowship:** *Surgical Pathology*, University of California, Los Angeles.  
tmachin@lompoclvmc.com



**David Lu, M.D.**  
**Fellowship:** *Cytopathology*, University of California, Los Angeles. *Surgical Pathology*, University of California, Los Angeles.  
dlu@sbch.org



**David Gordon Martin-Reay, M.D., B.S.**  
**Fellowship:** *Cytopathology*, Brigham and Women's Hospital/Harvard Medical School. *Dermatopathology*, Ackerman Academy of Dermatopathology and St. Luke's/Roosevelt Hospitals.  
d8martin@sbch.org



**Monica Zucca, M.D.**  
**Fellowship:** *Cytopathology and Hematopathology*, The Mallory Institute of Pathology.  
mzucca@sbch.org